

## RIVERFRONT BOARDWALK REPAIRS

**LOCATION:** MONCTON NB

**CONSTRUCTION:** AUS WAS TASKED WITH REPLACING THE EXISTING TIMBER RETAINING WALL WITH LARGE PRECAST PANELS AND INSTALLING HELICAL PILES TO PREVENT THE BOARDWALK SINKING ANY FURTHER. IN ADDITION TO THAT A BENTOFIX LINER WAS INSTALL AGAINST THE NEW RETAINING WALL AND A TRENCH DRAIN AT THE TOP. AUS WAS ALSO RESPONSIBLE FOR NEW ASPHALT, ASPHALT PAINT, DECK STAINING,



BENCHS AND LANDSCAPING THROUGHOUT THE PROJECT.

**CLIENT:** CITY OF MONCTON

**JOB REFERENCE:** #TCS19-075

**DATE:** JULY 2019 – NOV 2019

**UNIQUENESS:** A HIGH TRAFFIC BOARDWALK WITH RETAIL STORES LOCATED JUST INFRONT RESULTED IN LIMITED WORK AREA TO INSTALL PRECAST PANELS THAT WEIGHTED UP TO 9900LBS. POWER LINES LOCATED DIRECTLY ABOVE THE WORK AREA LIMITED THE HEIGHT OF EQUIPMENT TO 6 METERS. INSTALLING HELICAL PILES IN SPECIFIC LOCATIONS WHILE AVOIDING SUBSURFACE OBSTRUCTIONS.

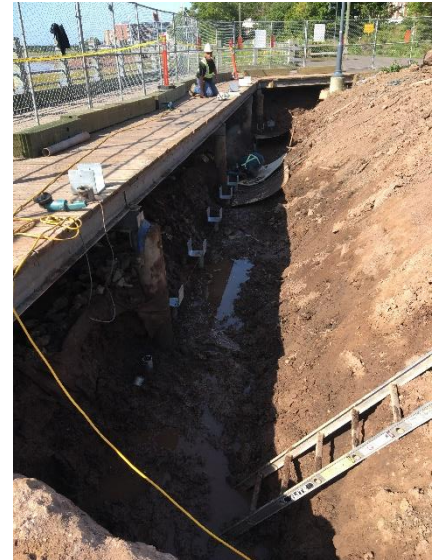

ATLANTIC UNDERGROUND SERVICES LTD.

425 PINE GLEN RD • RIVERVIEW, N.B. • E1B 4J8 • (506)387-8160

INFO@AUSLTD.COM